

PARENT/GUARDIAN INFORMATION YEAR 13



PASTORAL CONTACTS

All students have their own Achievement Tutor, who will support them in all aspects of College life: from guidance in their studies, advice regarding possible career progression and applications to Higher Education, to arranging any extra help or support they may need during their learning. If you would like to share any information to help us support your child please contact their Achievement Tutor.



Students can contact their Achievement Tutor directly via Microsoft Teams.



NAME@cardinalnewman.ac.uk (name = first initial and surname)
Example: apinch@cardinalnewman.ac.uk



If you wish to speak to an Achievement Tutor or Senior Tutor, please ring the College on 01772 460 181 and when asked simply say the full name of the Achievement/Senior Tutor to contact them.

ACHIEVEMENT TUTORS		
Adam Pinch	Esther Rollinson	Louise Wilson
Amy Stansfield	Isabelle Walters	Nathan Atherton
Andrew Fernside	Jenny McNulty	Nathalie Lodge
Annette Brennand	Jonathan Fletcher	Paul Bentley-McGhee
Cath Snape	Julie White	Sarah Deeley
Elizabeth Skeet	Katie Ashworth	Sean Galdo
Emily Cowell	Laura Dent	Susan Catterall

SENIOR TUTORS		
Ann-Marie Chapman	Gary Nixon	Paul McGrath
Anthony Cawdell	George Slater	Richard Cawtherley
Charlotte Marshall	Janet Renwick	Sarah McLean
Claire Mallinson	Nigel Howell	
Emma Quayle	Rachel Nuttall	

YEAR 13 TERM DATES 2022/23

Autumn Term 2022

Year 13 Start:
Wednesday 7th September

Half Term Holiday:
Starts: Thursday 20th October
Ends: Friday 28th October

Christmas End of Term:
Thursday 15th December

Spring Term 2023

Return: Tuesday 3rd January 2023

Half Term Holiday:
Starts: Monday 13th February Ends:
Friday 17th February

Easter Holiday:
Starts: Monday 3rd April
Ends: Friday 14th April

Summer Term 2023

Return: Monday 17th April
May Day: Monday 1st May

Half Term Holiday:
Starts: Monday 29th May
Ends: Friday 2nd June

Year 13 Last Day:
Friday 26th May

STUDENT TIMETABLE

TIMETABLE

MONDAY	TUESDAY	WEDNESDAY	THURSDAY MASS - 8.50	FRIDAY
E 9.30 - 10.40	C 9.30 - 10.40	A 9.30 - 10.40	C 9.30 - 10.40	A 9.30 - 10.40
B 10.45 - 11.55	D 10.45 - 11.55	C 10.45 - 11.55	F 10.45 - 11.55	B 10.45 - 11.55
BREAK 11.55 - 12.05	BREAK 11.55 - 12.05	BREAK 11.55 - 12.05	BREAK 11.55 - 12.05	BREAK 11.55 - 12.05
F 12.10 - 1.20	B 12.10 - 1.20	E 12.10 - 1.20	D 12.10 - 1.20	F 12.10 - 1.20
D 1.25 - 2.35	F 1.25 - 2.35	E 1.50 - 3.00	B 1.25 - 2.35	D 1.25 - 2.35
A 2.40 - 3.50	A 2.40 - 3.50	ENRICHMENT 3.00 - 4.00	E 2.40 - 3.50	C 2.40 - 3.50

COLLEGE TIMELINE



September Y13



October Y13

UCAS Early Applicant



November Y13

CAP 4 Progress Report

- Check key contacts on CEDAR such as your child's Achievement Tutor
- Research and preparation for their plans after Newman (visit Careers area of Newman Connect)
- Meet the Tutor - Online Event

- UCAS Early Applicant - College deadline 30th September
- Oxbridge & BMAT mock tests
- Apprenticeship & Employer Fair

- College Assessment Point 4
- Progress Reports visible on cedar



January Y13

UCAS - College Deadline



March Y13

CAP 5 Finals

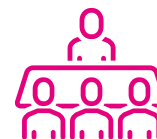

April Y13

Consultation Events

- UCAS College Deadline 6th January

- CAP 5 Finals
- CAP Progress Reports

- Parent Consultation Events

SUPPORT AT NEWMAN

HEALTH & WELLBEING



This team can meet with your child to talk about how they are feeling and signpost them to emotional and/or academic support. They can share a range of resources, from links to charity websites, NHS approved apps and worksheets. To contact the team email health&wellbeing@cardinalnewman.ac.uk

Students also have access to free, safe and anonymous mental health support at student.kooth

COUNSELLING



We have a team of qualified therapists offering professional talking therapy. Students can get in touch via email counselling@cardinalnewman.ac.uk

STUDY SKILLS



Students can look out for study skills sessions advertised on College News (Teams) throughout the year and subject specific support through Curriculum Plus.

CAREERS



Careers can be found at the entrance to the St Wilfrid's building and can provide information, advice and guidance on all aspects of your child's future plans, including UCAS and apprenticeships. Students will get regular updates via the Careers Microsoft Team notification and can also email the team at careers@cardinalnewman.ac.uk

STUDENT HUB (TRANSPORT & BURSARY)



For a range of student services, including transport and bursary queries, students can visit the Student Hub on the Ground Floor of St Francis.

CHAPLAINCY



Students can find the Chaplaincy Team in the St Bede's building, their office is on the Ground Floor, near Starbucks

ADDITIONAL LEARNING SUPPORT - ALS



Our dedicated and specialist learning support team can support students with specific learning/health needs. Your son/daughter can visit their office in St Bede's (B113). Please ensure you keep them up-to-date with any medical / health conditions.

NEWMAN ENHANCE & ACTIVE



Students can look out for Newman Enhance (Enrichment) events from their subjects, teams, college news and the student bulletin. Newman Active provide a range of social and physical enrichment opportunities and promote these across college.

SAFEGUARDING



If you need to speak to a member of our dedicated safeguarding team please contact college asking for James Wildig (Assistant Principal), Jude Chapman, Barbara Smith or Rebecca Moore

KEEP UP TO DATE

You can find important information for parents on our website,
www.cardinalnewman.ac.uk/student-services/parent-information/



you can contact the college anytime via cedar,
visit <https://cedar.cardinalnewman.ac.uk/>

- Student/Parent Portal
- Attendance Recording
- Progress Reports
- Contact Achievement Tutor
- Contact Teachers



If you want to keep up-to-date with all the latest College news and events, please visit our website and follow us on our social media channels



Newman News
Stay in the loop



www.cardinalnewman.ac.uk



[CardinalNewmanCollege](https://www.facebook.com/CardinalNewmanCollege)



[Newman_College](https://twitter.com/Newman_College)



[Newman_College](https://www.instagram.com/Newman_College)

**CARDINAL
NEWMAN
COLLEGE**