

PARENT/GUARDIAN INFORMATION YEAR 12



PASTORAL CONTACTS

When your son/daughter starts College they will have their own Achievement Tutor, who will be like their form teacher at school. Their Achievement Tutor will support them in all aspects of College life: from guidance in their studies, advice regarding possible career progression and applications to Higher Education, to arranging any extra help or support they may need during their learning.



Students can contact their Achievement Tutor directly via Microsoft Teams.



NAME@cardinalnewman.ac.uk (name = first initial and surname)
Example: apinch@cardinalnewman.ac.uk



If you wish to speak to an Achievement Tutor or Senior Tutor, please ring the College on 01772 460 181 and when asked simply say the full name of the Achievement/Senior Tutor to contact them.

ACHIEVEMENT TUTORS		
Adam Pinch	Hayley Ovitts	Katie Ashworth
Andrew Fernside	Jenny McNulty	Paul Bentley-McGhee
Annette Brennand	Joanne Moore	Sean Galdo
Cath Snape	Josh Mountain	Louise Wilson
Charlotte Hunter	Karen Aspden	Susan Catterall
Esther Rollinson	Katie Arkwright	Jonathan Fletcher
Nathan Atherton	Jamie Defoe	Matt Metcalf

SENIOR TUTORS		
Barbara Smith	Jill Smith	Paul McGrath
Charlotte Banner	Emily Ashe	Richard Cawtherley
Emma Quayle	Claire Mallinson	Sarah McLean
Gary Nixon	George Slater	
Janet Renwick	Nigel Howell	

YEAR 12 TERM DATES 2021/22

Autumn Term 2021

Year 12 Start:
Tuesday 31st August

Half Term Holiday:
Starts: Monday 18th October
Ends: Friday 29th October

Christmas End of Term:
Thursday 16th December

Spring Term 2022

Return: Tuesday 4th January 2022

Half Term Holiday:
Starts: Monday 14th February Ends:
Friday 18th February

Easter Holiday:
Starts: Monday 4th April
Ends: Friday 15th April

Summer Term 2022

Return: Tuesday 19th April
May Day: Monday 2nd May

Half Term Holiday:
Starts: Monday 30th May
Ends: Friday 3rd June

Year 12 End of Term:
Wednesday 29th June

STUDENT TIMETABLE 2021/22

MONDAY	TUESDAY	WEDNESDAY	THURSDAY	FRIDAY
			8:50 MASS	
E1 09:30 - 10:40	C1 09:30 - 10:40	A3 09:30 - 10:40	C3 09:30 - 10:40	A4 09:30 - 10:40
B1 10:45 - 11:55	D2 10:45 - 11:55	C2 10:45 - 11:55	F3 10:45 - 11:55	B4 10:45 - 11:55
BREAK				
F1 12:10 - 13:20	B2 12:10 - 13:20	E2 12:10 - 13:20	D3 12:10 - 13:20	F4 12:10 - 13:20
D1 13:25 - 14:35	F2 13:25 - 14:35	COLLEGE COMMUNAL TIME	B3 13:25 - 14:35	D4 13:25 - 14:35
A1 14:40 - 15:50	A2 14:40 - 15:50	E3 14:10 - 15:20	E4 14:40 - 15:50	C4 14:40 - 15:50

COLLEGE TIMELINE



September Y12

- Watch achievement induction video on our website
- Login details for CEDAR
- Check key contacts on CEDAR such as their Achievement Tutor



November Y12
CAP 1 Progress Report

- College Assessment Point 1
- In class assessments in each subject
- Progress Reports visible on CEDAR



March Y12
CAP 2 Progress Report

- College Assessment Point 2
- In class assessment
- Progress Reports visible on cedar



April Y12
Consultation Events

- Parent Consultation Events



April Y12
HE Evening + FUTURE PLANS

- Higher Education information evening for parents



May Y12
CAP 3 Exams
CAP 3 Progress Reports

- College Assessment Point 3
- Formal exams providing an indication for UCAS predicted grades - Progress reports visible



Year 13

- CAP4 & CAP5 Progress Reports
- Early UCAS Applicant Deadline - Oct
- UCAS Deadline - Nov

SUPPORT AT NEWMAN

HEALTH & WELLBEING



This team can meet with your child to talk about how they are feeling and signpost them to emotional and/or academic support. They can share a range of resources, from links to charity websites, NHS approved apps and worksheets. To contact the team email health&wellbeing@cardinalnewman.ac.uk or Paul Bentley-McGhee via Microsoft Teams.

COUNSELLING



We have a team of qualified therapists offering professional talking therapy. To get in touch, students can email counselling@cardinalnewman.ac.uk

STUDENT MENTORS



If your son/daughter would like a Y13 Student Mentor please contact Lauren McMullan via Teams or email lmcmullan@cardinalnewman.ac.uk

CAREERS



Careers can be found at the entrance to the St Wilfrid's building and can provide information, advice and guidance on all aspects of your child's future plans, including UCAS and apprenticeships. Students will get regular updates via the Careers Microsoft Team notification and can also email the team at careers@cardinalnewman.ac.uk

STUDENT HUB



For a range of student services, including transport and bursary queries, students can visit the Student Hub on the Ground Floor of St Francis.

CHAPLAINCY



Students can find the Chaplaincy team can be found in their office located in St Bede's, Ground Floor

ADDITIONAL LEARNING SUPPORT - ALS



Our dedicated and specialist learning support team can support students with specific learning/health needs. You son/daughter can visit their office in St Bede's (B113). Please ensure you keep them up-to-date with any medical / health conditions.

NEWMAN ACTIVE



Newman Active provide a wide range of social and physical enrichment opportunities. Students can look out for events posted on College News via Microsoft Teams and their college email.

SAFEGUARDING



If you need to speak to a member of our dedicated safeguarding team please contact college asking for James Wildig (Assistant Principal), Jude Chapman, Karen Aspden or Rebecca Moore.

KEEP UP TO DATE

You can find important information for parents on our website,
www.cardinalnewman.ac.uk/student-services/parent-information/



you can contact the college anytime via cedar,
visit <https://cedar.cardinalnewman.ac.uk/>

- Student/Parent Portal
- Attendance Recording
- Progress Reports
- Contact Achievement Tutor
- Contact Teachers

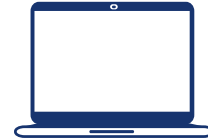

If you want to keep up-to-date with all the latest College news and events, please visit our website and follow us on our social media channels



Newman News
Stay in the loop



www.cardinalnewman.ac.uk



CardinalNewmanCollege



Newman_College



Newman_College

**CARDINAL
NEWMAN
COLLEGE**